

Supplemental Addendum

File No. 0057423

Borrower	Judy Teasley				
Property Address	8405 Nubbin Ridge Rd				
City	Knoxville	County	Knox	State	TN Zip Code 37923
Lender/Client	Judy Teasley				

8405 Nubbin Ridge Rd- 4130 sq ft

1st Level- 2224 sq ft

- Great Room 21 x 18
- Wet Bar 8 x 5
- Half Bath 5 x 5
- Dining 14 x 11
- Kitchen 11 x 11
- Sitting 14 x 11
- Bath 2 8 x 5
- Master Bed 19 x 17
- Master Bath 13 x 11

2nd Level- 650 sq ft

- Bed 2 20 x 9
- Bath 3 8 x 5
- Bed 3 20 x 11

Loft- 143 sq ft

Basement- 1113 sq ft

- Laundry 7 x 5
- Office 16 x 9
- Bedroom 26 x 13
- Bath 7 x 7

Garage- 626 sq ft

Storage- 292 sq ft

Signature _____
Name Jeremy Skalet
Date Signed _____
State Certification # 3215 State TN
Or State License # _____ State _____

Signature _____
Name _____
Date Signed _____
State Certification # _____ State _____
Or State License # _____ State _____

Subject Photo Page

Borrower	Judy Teasley						
Property Address	8405 Nubbin Ridge Rd						
City	Knoxville	County	Knox	State	TN	Zip Code	37923
Lender/Client	Judy Teasley						



Subject Front

Sales Price
Gross Living Area
Total Rooms
Total Bedrooms
Total Bathrooms
Location
View
Site
Quality
Age



Subject Rear

Subject Garage

Building Sketch

Borrower	Judy Teasley						
Property Address	8405 Nubbin Ridge Rd						
City	Knoxville	County	Knox	State	TN	Zip Code	37923
Lender/Client	Judy Teasley						

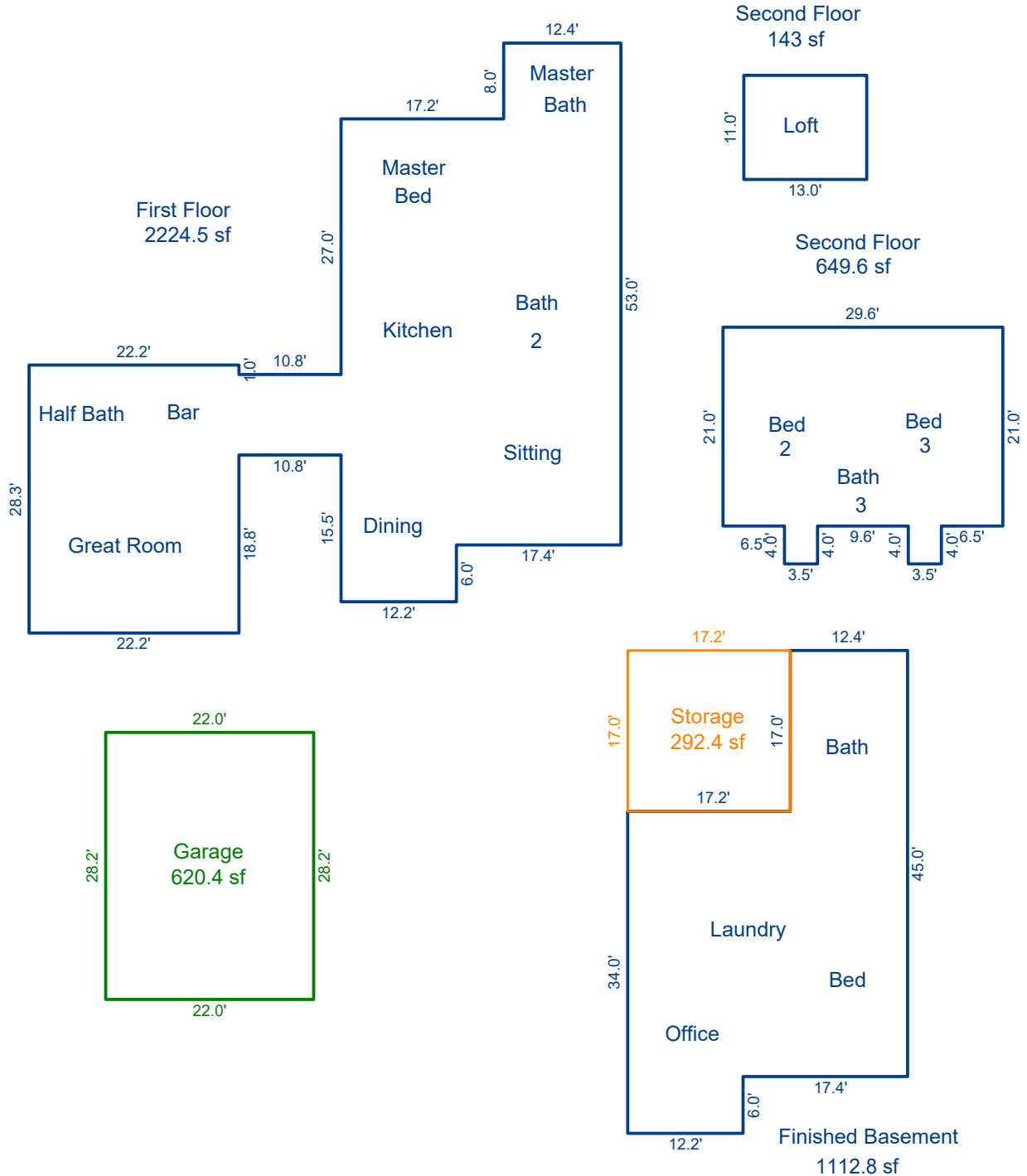

Sketch by Apex Sketch

AREA CALCULATIONS SUMMARY						AREA CALCULATIONS BREAKDOWN				
Code	Description	Factor	Net Size	Perimeter	Net Totals	Name	Base x	Height x	Width =	Area
GLA1	First Floor	1.0	2224.5	282.8	3337.3	First Floor	53.0 x	12.4 x	=	657.2
	Finished Baseme	1.0	1112.8	161.2		51.0 x	12.2 x	=	622.2	
GLA2	Second Floor	1.0	143.0	48.0	792.6	Second Floor	45.0 x	5.0 x	=	225.0
	Second Floor	1.0	649.6	117.2		10.8 x	8.5 x	=	91.8	
GAR	Garage	1.0	620.4	100.4	620.4	28.3 x	22.2 x	=	628.3	
OTH	Storage	1.0	292.4	68.4	292.4	13.0 x	11.0 x	=	143.0	
						Second Floor	4.0 x	3.5 x	=	14.0
						Second Floor	4.0 x	3.5 x	=	14.0
						Second Floor	29.6 x	21.0 x	=	621.6
						Finished Basemen	34.0 x	12.2 x	=	414.8
						Finished Basemen	45.0 x	12.4 x	=	558.0
						Finished Basemen	28.0 x	5.0 x	=	140.0
	Net LIVABLE	cnt	4 (rounded)		4,130	12 total items			(rounded)	4,130