



# Supplemental Addendum

File No. 0054956

Borrower	Dick Brower		
Property Address	1024 Spy Glass		
City	Knoxville	County	Knox
Lender/Client	Dick Brower		
	State	TN	Zip Code 37932

**1024 Spy Glass- 3754 sq ft**

**1st Level- 1443 sq ft**

**Kitchen/Breakfast 18 x 11**

**Dining 12 x 10**

**Half Bath 6 x 4**

**Laundry 5 x 5**

**Great Room 18 x 14**

**Master Bed 18 x 15**

**Master Bath 13 x 9**

**Master Closet 7 x 6**

**2nd Level- 1205 sq ft**

**Loft 14 x 15**

**Bed 2 19 x 15**

**Bath 2 11 x 9**

**Bed 3 14 x 15**

**Basement- 1106 sq ft**

**Bath 3 9 x 5**

**Bed 4 19 x 14**

**Bar 8 x 8**

**Family 22 x 15**

**Unfinished Basement- 297 sq ft**

Signature \_\_\_\_\_  
Name Jeremy Skalet  
Date Signed \_\_\_\_\_  
State Certification # 3215 State TN  
Or State License # \_\_\_\_\_ State \_\_\_\_\_

Signature \_\_\_\_\_  
Name \_\_\_\_\_  
Date Signed \_\_\_\_\_  
State Certification # \_\_\_\_\_ State \_\_\_\_\_  
Or State License # \_\_\_\_\_ State \_\_\_\_\_

## Subject Photo Page

Borrower	Dick Brower						
Property Address	1024 Spy Glass						
City	Knoxville	County	Knox	State	TN	Zip Code	37932
Lender/Client	Dick Brower						



### Subject Front

1024 Spy Glass



### Subject Rear

## Building Sketch

Borrower	Dick Brower				
Property Address	1024 Spy Glass				
City	Knoxville	County	Knox	State	TN
Lender/Client	Dick Brower				
				Zip Code	37932

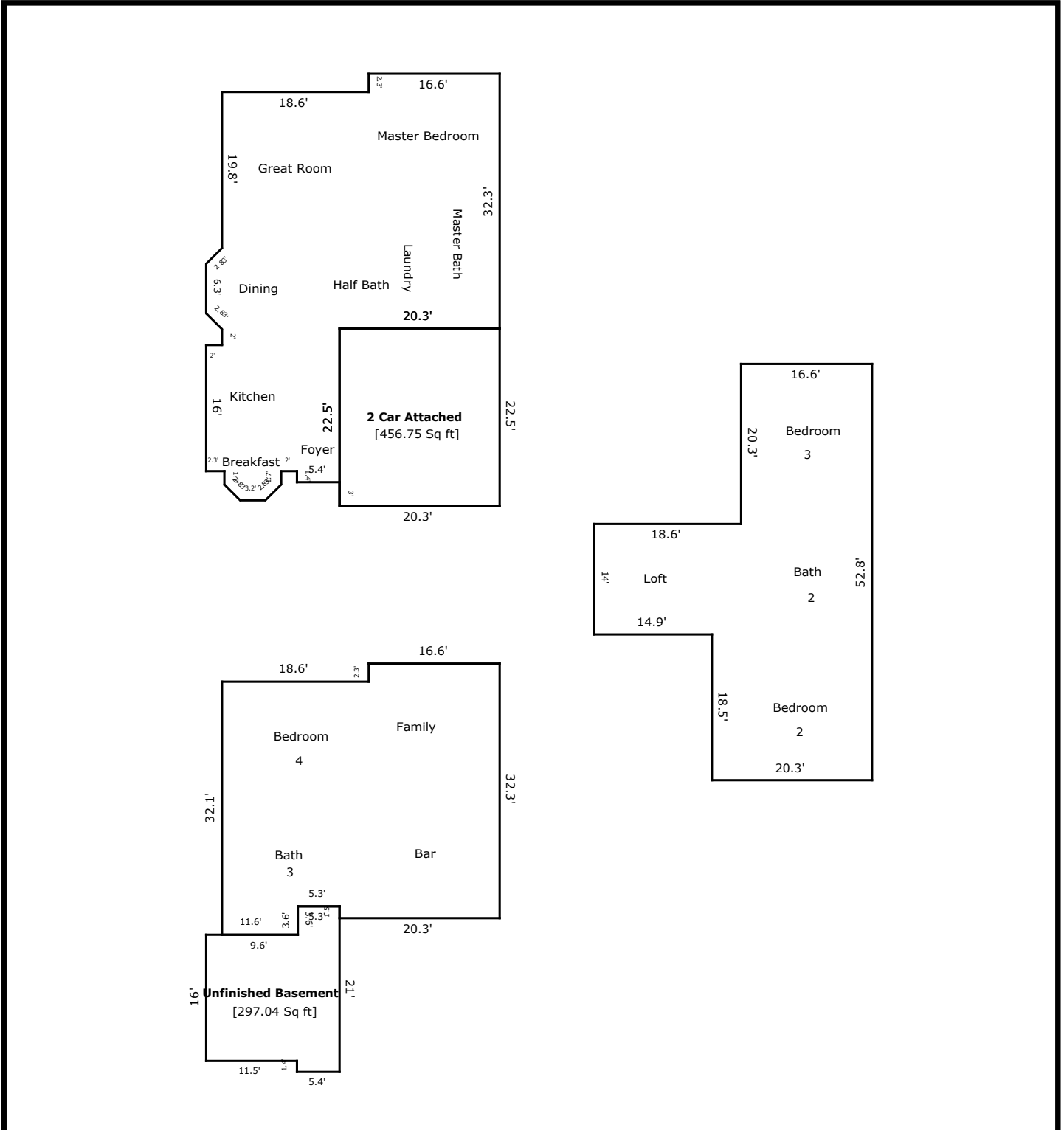

TOTAL Sketch by a la mode, inc.

### Area Calculations Summary

<b>Living Area</b>	
First Floor	1442.67 Sq ft
Second Floor	1205.33 Sq ft
Basement	1106.39 Sq ft
<b>Total Living Area (Rounded):</b>	<b>3754 Sq ft</b>
<b>Non-living Area</b>	
Unfinished Basement	297.04 Sq ft
2 Car Attached	456.75 Sq ft