

Building Sketch

Borrower				
Property Address 1519 Claiborne Pl				
City	Knoxville	County	Knox	State TN Zip Code 37917
Lender/Client				

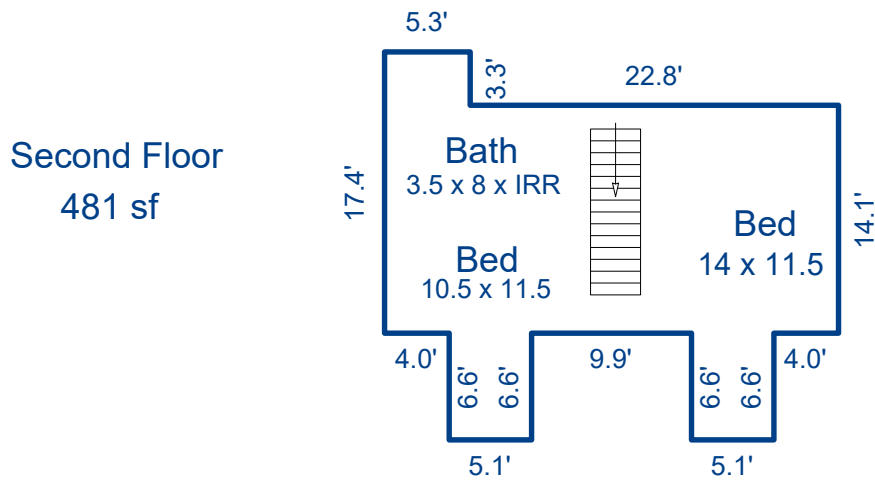
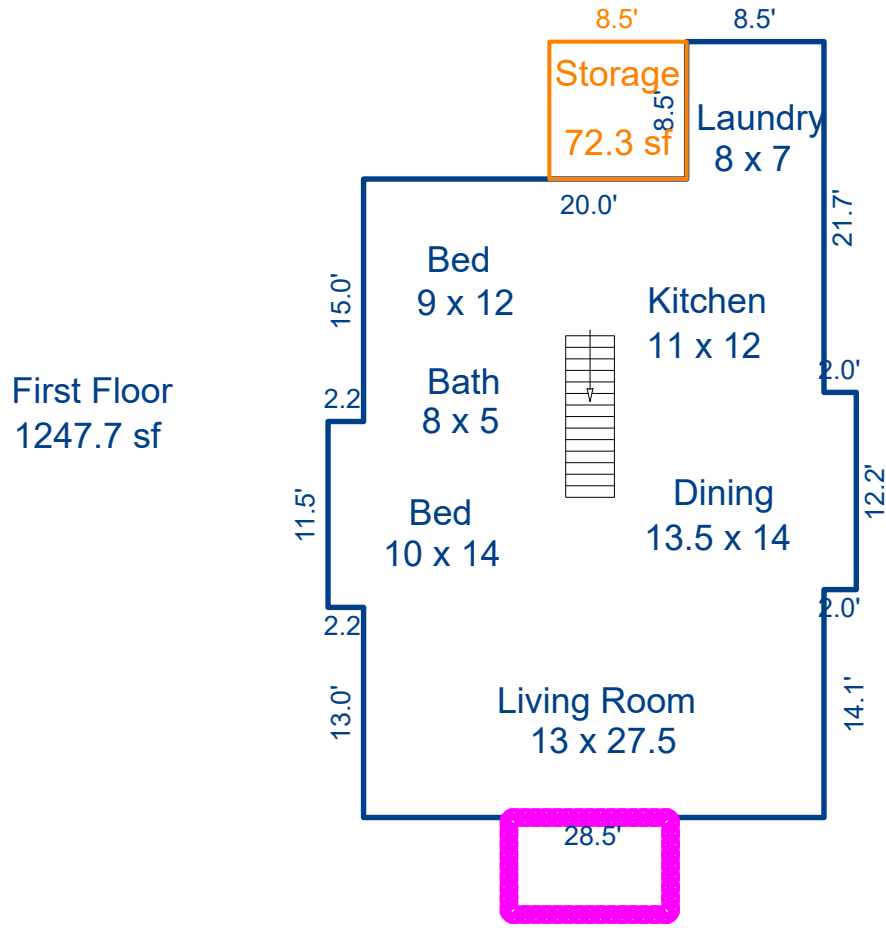

Sketch by Apex Sketch

AREA CALCULATIONS SUMMARY						AREA CALCULATIONS BREAKDOWN					
Code	Description	Factor	Net Size	Perimeter	Net Totals	Name	Base x	Height x	Width =	Area	
GLA1	First Floor	1.0	1247.7	161.4	1247.7	First Floor	11.5 x	2.2 =	25.3		
GLA2	Second Floor	1.0	481.0	117.4	481.0		12.2 x	2.0 =	24.4		
OTH	Storage	1.0	72.3	34.0	72.3		48.0 x	8.5 =	408.0		
P/P	Porch	1.0	60.0	32.0	60.0		39.5 x	20.0 =	790.0		
						Second Floor	6.6 x	5.1 =	33.7		
							6.6 x	5.1 =	33.7		
							17.4 x	5.3 =	92.2		
							22.8 x	14.1 =	321.5		
	Net LIVABLE	cnt	2 (rounded)		1,729	8 total items			(rounded)	1,729	

Supplemental Addendum

File No. 0053352

Borrower					
Property Address 1519 Claiborne Pl					
City	Knoxville	County	Knox	State	TN
			Zip Code	37917	
Lender/Client					

Measurements for 1519 Claiborne Place

1st Floor	1248 square feet
2nd Floor	481 square feet
Total	1729 square feet

The above measurements are completed according to appraisal industry standards.

Interior Room Measurements

Dining Room	13.5 x 14
Living Room	13 x 27.5
Kitchen	11 x 12
Laundry	8 x 7
Bed	10 x 14
Bed	9 x 12
Bath	8 x 5

2nd Floor

Bed	10.5 x 11.5
Bath	3.5 x 8 x IRR
Bed	14 x 11.5

Subject Photo Page

Borrower					
Property Address 1519 Claiborne Pl					
City Knoxville		County Knox		State TN	Zip Code 37917
Lender/Client					



Subject Front



Subject Street