

Supplemental Addendum

File No. 0052206

Borrower	n/a						
Property Address	10433 Laurel Pointe Ln						
City	Knoxville	County	Knox	State	TN	Zip Code	37931
Lender/Client	Laura Slyman						

Measurements for 10433 Laurel Pointe Lane

Sq Ft- 1st Floor	2486 square feet
Sq Ft- 2nd Floor	573 square feet
Total	3059 square feet

Subject Photo Page

Borrower	n/a				
Property Address	10433 Laurel Pointe Ln				
City	Knoxville	County	Knox	State	TN Zip Code 37931
Lender/Client	Laura Slyman				



Subject Front



Subject Street

Building Sketch

Borrower	n/a			
Property Address	10433 Laurel Pointe Ln			
City	Knoxville	County	Knox	State TN Zip Code 37931
Lender/Client	Laura Slyman			

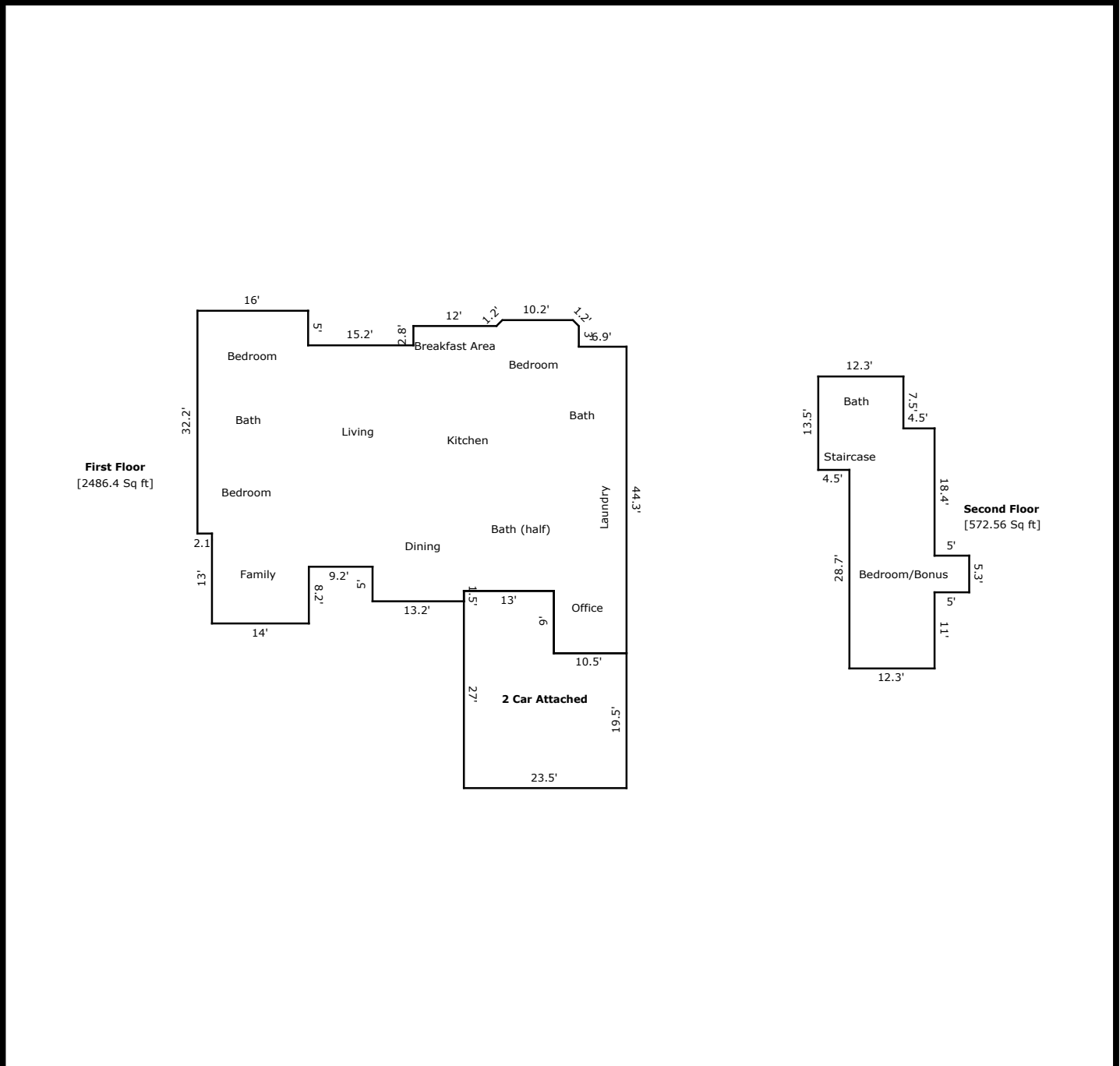

TOTAL Sketch by a la mode, inc.

Area Calculations Summary

Living Area		Calculation Details
First Floor	2486.4 Sq ft	$0.5 \times 0.85 \times 0.85 = 0.36$ $0.5 \times 0.85 \times 0.85 = 0.36$ $10.2 \times 0.85 = 8.67$ $10.5 \times 9 = 94.5$ $14 \times 8.2 = 114.8$ $16 \times 5 = 80$ $35.3 \times 6.9 = 243.57$ $38.3 \times 16.6 = 635.78$ $7.3 \times 2.8 = 20.44$ $38.5 \times 27.2 = 1047.2$ $9.8 \times 13.2 = 129.36$ $4.8 \times 23.2 = 111.36$
Second Floor	572.56 Sq ft	$5.3 \times 5 = 26.5$ $12.3 \times 7.5 = 92.25$ $6 \times 4.5 = 27$ $12.3 \times 34.7 = 426.81$
Total Living Area (Rounded):	3059 Sq ft	
Non-living Area		
2 Car Attached	575.25 Sq ft	$23.5 \times 19.5 = 458.25$ $13 \times 9 = 117$