



# Supplemental Addendum

File No. 0051890

Borrower	Kelly Arsenault						
Property Address	252 Chamberlain						
City	Knoxville	County	Knox	State	TN	Zip Code	37932
Lender/Client	Kelly Arsenault						

**252 Chamberlain Blvd- 2012 sq ft**

**1st Level- 2012 sq ft**

**Bed 3 13 x 13**  
**Living 33 x 15**  
**Dining 14 x 11**  
**Kitchen 18 x 10**  
**Bath 10 x 5**  
**Bed 2 14 x 11**  
**Bed 1 16 x 15**

**Unfinished Basement- 1385 sq ft**

**Bath 12 x 8**

**Attic Storage- 884 sq ft**

Signature \_\_\_\_\_  
Name Jeremy Skalet  
Date Signed \_\_\_\_\_  
State Certification # 3215 State TN  
Or State License # \_\_\_\_\_ State \_\_\_\_\_

Signature \_\_\_\_\_  
Name \_\_\_\_\_  
Date Signed \_\_\_\_\_  
State Certification # \_\_\_\_\_ State \_\_\_\_\_  
Or State License # \_\_\_\_\_ State \_\_\_\_\_

## Subject Photo Page

Borrower	Kelly Arsenault						
Property Address	252 Chamberlain						
City	Knoxville	County	Knox	State	TN	Zip Code	37932
Lender/Client	Kelly Arsenault						



### Subject Front

252 Chamberlain

2,012



### Subject Rear

### Subject Street

# Building Sketch

Borrower	Kelly Arsenault			
Property Address	252 Chamberlain			
City	Knoxville	County Knox	State TN	Zip Code 37932
Lender/Client	Kelly Arsenault			

**First Floor**  
[2012.4 Sq ft]

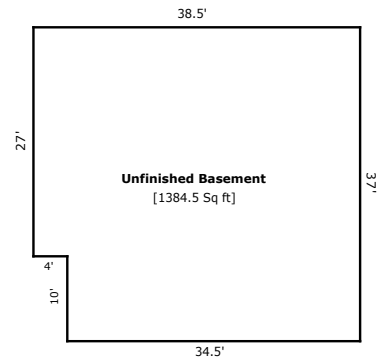
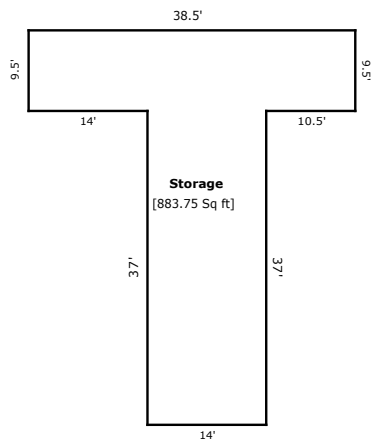
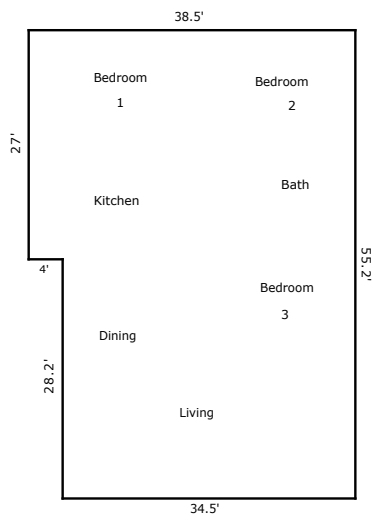

TOTAL Sketch by a la mode, inc.

### Area Calculations Summary

Living Area	Calculation Details	
First Floor	2012.4 Sq ft	34.5 × 28.2 = 972.9 27 × 38.5 = 1039.5
<b>Total Living Area (Rounded):</b>	<b>2012 Sq ft</b>	
<b>Non-living Area</b>		
Unfinished Basement	1384.5 Sq ft	37 × 34.5 = 1276.5 27 × 4 = 108
Storage	883.75 Sq ft	38.5 × 9.5 = 365.75 37 × 14 = 518