

Supplemental Addendum

File No. 0051973

Borrower	The Holli McCray Group				
Property Address	12278 Fredericksburg Blvd				
City	Knoxville	County	Knox	State	TN
Lender/Client	The Holli McCray Group				
				Zip Code	37922

12278 Fredericksburg Blvd- 4445 sq ft

1st Level- 2424 sq ft

- Dining** 14 x 13
- Laundry** 10 x 8
- Half Bath** 8 x 3
- Kitchen** 15 x 14
- Family** 18 x 15
- Living** 26 x 18
- Master Bed** 16 x 16
- Master Bath** 14 x 12
- Master Closet** 12 x 8

2nd Level- 2021 sq ft

- Media** 23 x 13
- Wet Bar** 15 x 8
- Study** 11 x 8
- Bed 2** 18 x 13
- Bath 2** 8 x 5
- Bed 3** 14 x 14
- Bath 3** 14 x 5
- Bed 4** 14 x 13
- Bath 4** 9 x 5

Signature _____
Name Jeremy Skalet
Date Signed _____
State Certification # 3215 State TN
Or State License # _____ State _____

Signature _____
Name _____
Date Signed _____
State Certification # _____ State _____
Or State License # _____ State _____

Subject Photo Page

Borrower	The Holli McCray Group						
Property Address	12278 Fredericksburg Blvd						
City	Knoxville	County	Knox	State	TN	Zip Code	37922
Lender/Client	The Holli McCray Group						



Subject Front

Sales Price
Gross Living Area 1,840
Total Rooms
Total Bedrooms
Total Bathrooms
Location
View
Site
Quality
Age



Subject Rear

Subject Workshop

Building Sketch

Borrower	The Holli McCray Group			
Property Address	12278 Fredericksburg Blvd			
City	Knoxville	County	Knox	State TN Zip Code 37922
Lender/Client	The Holli McCray Group			

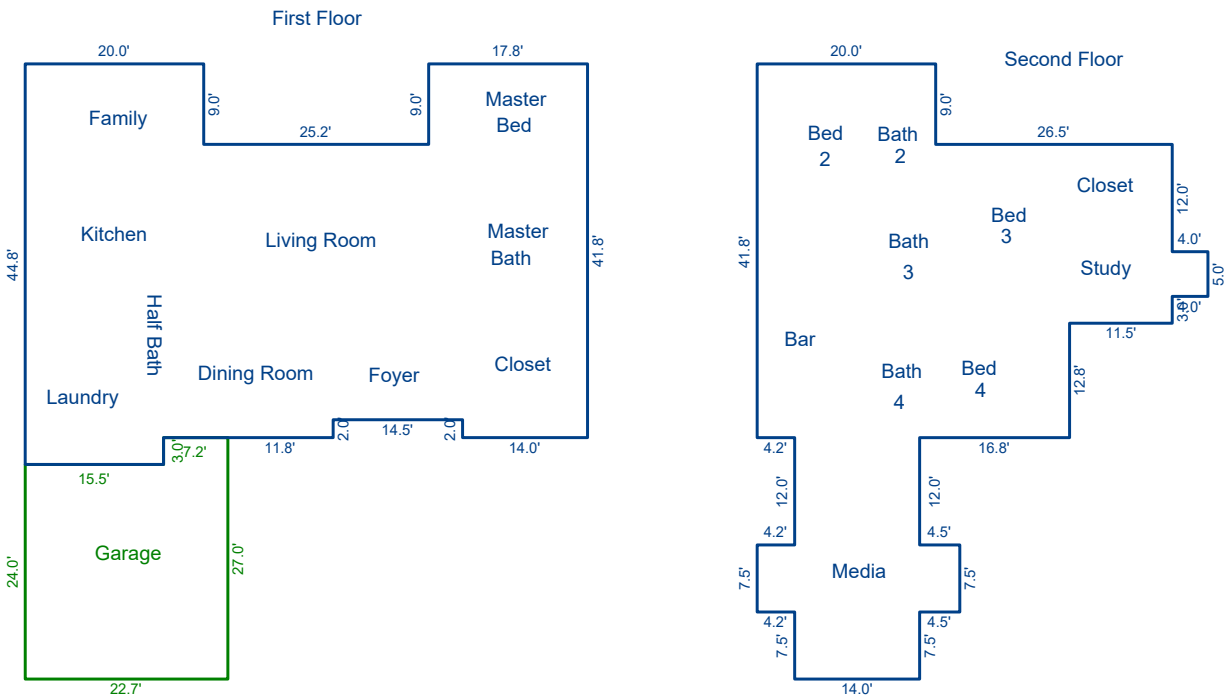

Sketch by Apex Sketch

AREA CALCULATIONS SUMMARY						AREA CALCULATIONS BREAKDOWN				
Code	Description	Factor	Net Size	Perimeter	Net Totals	Name	Base x	Height x	Width =	Area
GLA1	First Floor	1.0	2424.1	237.6	2424.1	First Floor	44.8 x	15.5 x	=	694.4
GLA2	Second Floor	1.0	2021.3	256.0	2021.3		41.8 x	14.0 x	=	585.2
GAR	Garage	1.0	566.4	99.4	566.4		39.8 x	3.8 x	=	151.2
							30.8 x	29.7 x	=	914.8
							19.0 x	2.0 x	=	38.0
						Second Floor	9.0 x	4.5 x	=	40.5
							5.0 x	4.0 x	=	20.0
							14.0 x	7.5 x	=	105.0
							22.7 x	7.5 x	=	170.3
							14.0 x	12.0 x	=	168.0
							46.5 x	20.0 x	=	930.0
							35.0 x	12.8 x	=	448.0
							20.0 x	9.0 x	=	180.0
	Net LIVABLE	cnt	2 (rounded)		4,445	13 total items			(rounded)	4,445