

Subject Photo Page

Borrower	N/A						
Property Address	9620 Levens Way						
City	Knoxville	County	Knox	State	TN	Zip Code	37922
Lender/Client	Debbie Holloway						

**Subject Front****Subject Rear****Subject Street**

Supplemental Addendum

File No. 0048438

Borrower	N/A		
Property Address	9620 Levens Way		
City	Knoxville	County	Knox
Lender/Client	Debbie Holloway		
		State	TN
		Zip Code	37922

Measurements of 9620 Levens Way

1st Floor	1693 square feet
2nd Floor	1377 square feet
Garage	506 square feet
Enclosed Porch	161 square feet

The above measurements are completed according to appraisal industry standards.

Interior Room Measurements

1st Floor

Living Room	17.5 x 15
Kitchen	15 x 12.5
Bedroom	17 x 15
Bath	12.5 x 10
1/2 Bath	6.5 x 4
Office	10 x 9.5
Laundry	10.5 x 6

2nd Floor

Bonus or Bed	19 x 11 x irr
Bedroom	13.5 x 11
Study Nook	9 x 6.5
Bedroom	12.5 x 10.5
Bedroom	13.5 x 11
Bath	11 x 9
Bath	11 x 5
Bedroom	15 x 13 x irr

The room measurements are interior wall to interior wall and rounded to the nearest 0.5 foot.

Signature 
 Name Charles Skalet
 Date Signed 07/08/2020
 State Certification # CR-2399 State TN
 Or State License # _____ State _____

Signature _____
 Name _____
 Date Signed _____
 State Certification # _____ State _____
 Or State License # _____ State _____

Building Sketch

Borrower	N/A			
Property Address	9620 Levens Way			
City	Knoxville	County	Knox	State TN Zip Code 37922
Lender/Client	Debbie Holloway			

1st Level

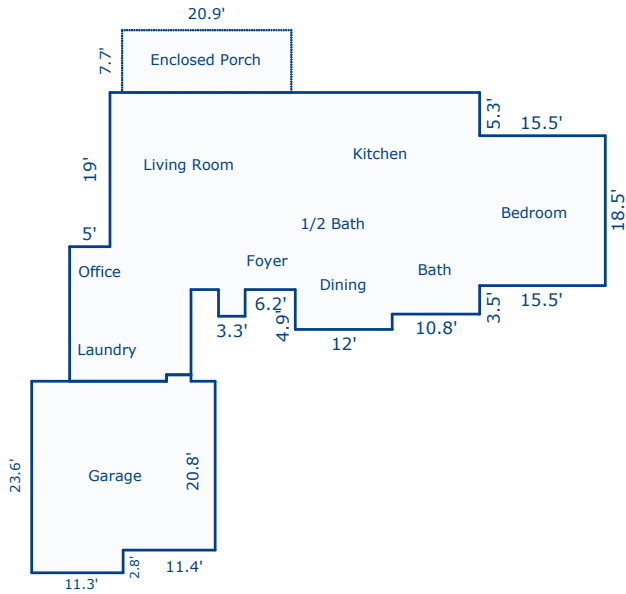

2nd Level

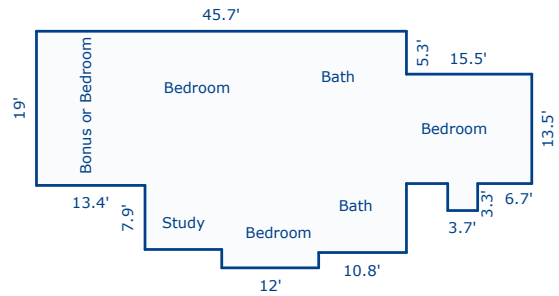

Sketch by Apex Sketch v5 Standard™

Comments:

AREA CALCULATIONS SUMMARY			
Code	Description	Net Size	Net Totals
GLA1	First Floor	1692.95	1692.95
GLA2	Second Floor	1376.85	1376.85
GAR	Garage	506.20	506.20
P/P	Enclosed Porch	160.93	160.93
Net LIVABLE Area		(rounded)	3070

LIVING AREA BREAKDOWN		
	Breakdown	Subtotals
First Floor		
	10.5 x 15.0	157.50
	50.7 x 0.5	25.35
	0.8 x 12.0	9.60
	3.3 x 3.3	10.89
	3.0 x 22.8	68.40
	66.2 x 4.8	317.76
	1.9 x 12.0	22.80
	5.3 x 45.7	242.21
	13.7 x 61.2	838.44
Second Floor		
	0.2 x 45.7	9.14
	5.3 x 45.7	242.21
	3.3 x 3.7	12.21
	13.5 x 61.2	826.20
	1.9 x 12.0	22.80
	0.4 x 22.8	9.12
	7.9 x 32.3	255.17
16 Items	(rounded)	3070