

Subject Photo Page

Borrower	Tiffany Dorn				
Property Address	1334 Woodland Ridge Ln				
City	Knoxville	County	Knox	State	TN
Lender/Client	Tiffany Dorn				
				Zip Code	37919

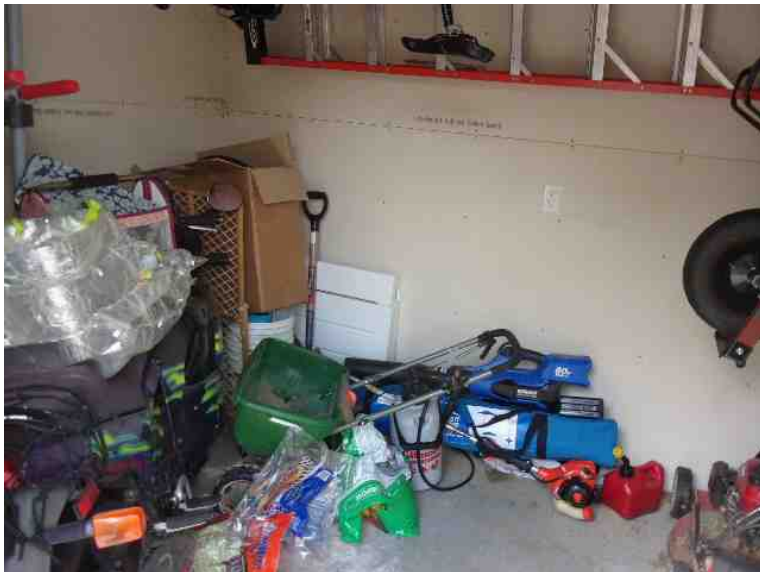

Subject Front



Semi-Finished Storage

This area is not included in Gross Living Area.



Subject Street

Supplemental Addendum

File No. 0048279

Borrower	Tiffany Dorn				
Property Address	1334 Woodland Ridge Ln				
City	Knoxville	County	Knox	State	TN
Lender/Client	Tiffany Dorn				
				Zip Code	37919

1334 Woodland Ridge Ln**1st Level** **1685 square feet****2nd Level** **951 square feet****Total** **2636 square feet****Semi-Finished Storage** **83 square feet.**

It is noted that there is no standard of measure for the State of Tennessee. American National Standard for Single Family Residential Buildings (ANSI Z765-2003) was utilized.

Building Sketch

Borrower	Tiffany Dorn				
Property Address	1334 Woodland Ridge Ln				
City	Knoxville	County	Knox	State	TN
Lender/Client	Tiffany Dorn				
				Zip Code	37919

1st Level

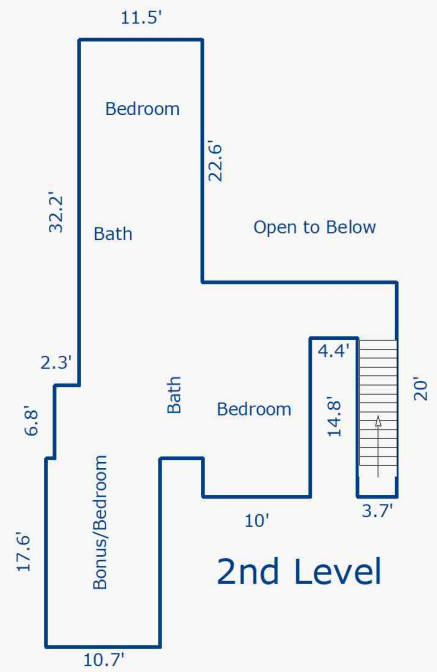
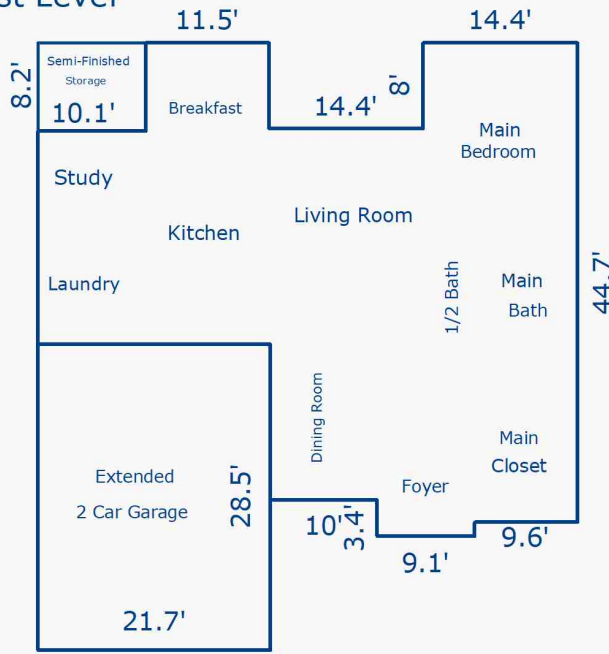

Sketch by Apex Sketch v5 Standard™

Comments:

AREA CALCULATIONS SUMMARY

Code	Description	Net Size	Net Totals
GLA1	First Floor	1685.47	1685.47
GLA2	Second Floor	950.98	950.98
GAR	Garage	618.45	618.45
OTH	Semi Finished Storag	82.82	82.82
Net LIVABLE Area		(rounded)	2636

LIVING AREA BREAKDOWN

Breakdown			Subtotals
First Floor			
28.7	x	14.5	416.15
2.1	x	18.7	39.27
8.0	x	14.4	115.20
8.0	x	11.5	92.00
0.2	x	40.3	8.06
19.9	x	50.4	1002.96
1.3	x	9.1	11.83
Second Floor			
10.0	x	3.6	36.00
29.7	x	5.2	154.44
4.4	x	21.6	95.04
10.7	x	17.6	188.32
6.8	x	23.9	162.52
14.8	x	3.7	54.76
22.6	x	11.5	259.90
14 Items	(rounded)		2636