

Supplemental Addendum

File No. 0046055

Borrower	Angie Riedl		
Property Address	206 Whithorn Ln		
City	Knoxville	County	Knox
		State	TN
		Zip Code	37909
Lender/Client	Angie Riedel		

206 Whithorn Ln- 2669 sq ft

1st Level- 1353 sq ft

2nd Level- 1316 sq ft

Garage- 460 sq ft

Signature 

Name Charles Skalet

Date Signed 10/23/2019

State Certification # CR-2399 State TN

Or State License # _____ State _____

Signature _____

Name _____

Date Signed _____

State Certification # _____ State _____

Or State License # _____ State _____

Subject Photo Page

Borrower	Angie Riedl						
Property Address	206 Whithorn Ln						
City	Knoxville	County	Knox	State	TN	Zip Code	37909
Lender/Client	Angie Riedel						



Subject Front

Subject Rear



Subject Street

Building Sketch

Borrower	Angie Riedl			
Property Address	206 Whithorn Ln			
City	Knoxville	County Knox	State TN	Zip Code 37909
Lender/Client	Angie Riedel			

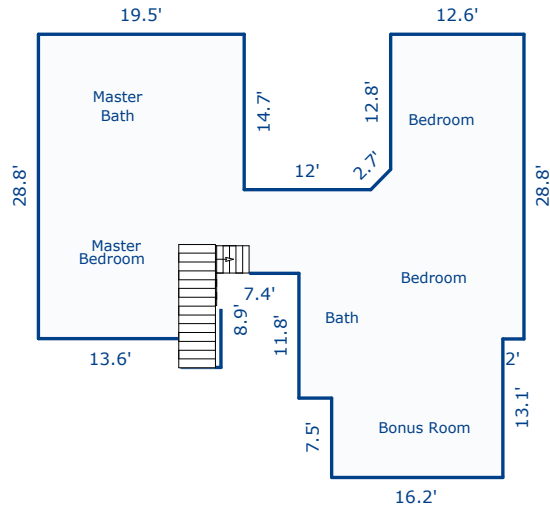
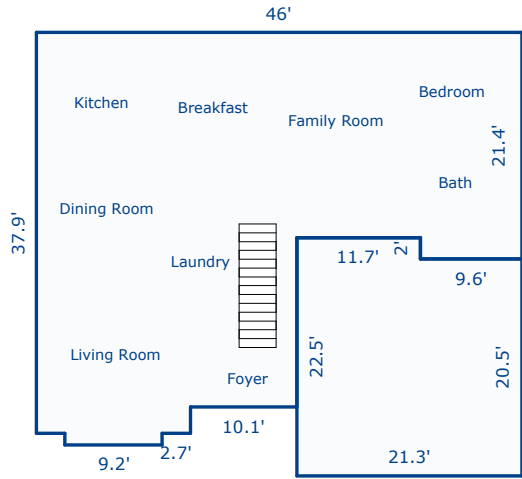

Sketch by Apex Sketch v5 Standard™

Comments:

AREA CALCULATIONS SUMMARY			
Code	Description	Net Size	Net Totals
GLA1	First Floor	1353.42	1353.42
GLA2	Second Floor	1315.90	1315.90
GAR	Garage	460.05	460.05
Net LIVABLE Area		(rounded)	2669

LIVING AREA BREAKDOWN			
Breakdown			Subtotals
First Floor			
24.7	x	16.0	395.20
2.5	x	14.6	36.50
2.0	x	9.6	19.20
19.4	x	46.0	892.40
1.1	x	9.2	10.12
Second Floor			
19.5	x	14.7	286.65
46.0	x	7.9	363.40
0.5	x	1.9	1.82
5.6	x	19.3	108.08
6.2	x	21.3	132.06
6.2	x	17.3	107.26
14.7	x	12.6	185.07
7.5	x	16.2	121.50
2.7	x	3.7	9.99
0.5	x	0.0	0.06
15 Items		(rounded)	2669