

Supplemental Addendum

File No. 0044082

Borrower			
Property Address	142 Clay Gate Ct		
City	Kingston	County	Roane
		State	TN
		Zip Code	37763
Lender/Client	The Holli McCray Group		

142 Claygate Court- 1768 sq ft

Living Room	30.5 x 16
Dining Room	12 x 10
Kitchen	12.5 x 11
Bedroom	12 x 12
Bedroom	18 x 13.5 x irr
Bathroom	11.5 x 10
Bathroom	13 x 11.5 x irr
Laundry	6.5 x 5.5

Signature 
Name Jeremy Skalet
Date Signed 05/24/2019
State Certification # CR-2399 State TN
Or State License # _____ State _____

Signature _____
Name _____
Date Signed _____
State Certification # _____ State _____
Or State License # _____ State _____

Subject Photo Page

Borrower							
Property Address	142 Clay Gate Ct						
City	Kingston	County	Roane	State	TN	Zip Code	37763
Lender/Client	The Holli McCray Group						



Subject Front

Subject Rear

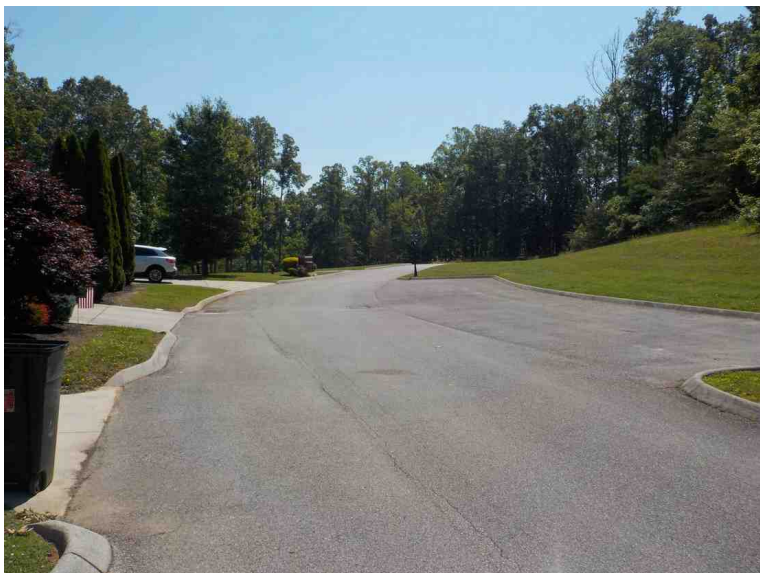

Subject Street

Building Sketch

Borrower				
Property Address	142 Clay Gate Ct			
City	Kingston	County	Roane	State TN Zip Code 37763
Lender/Client	The Holli McCray Group			

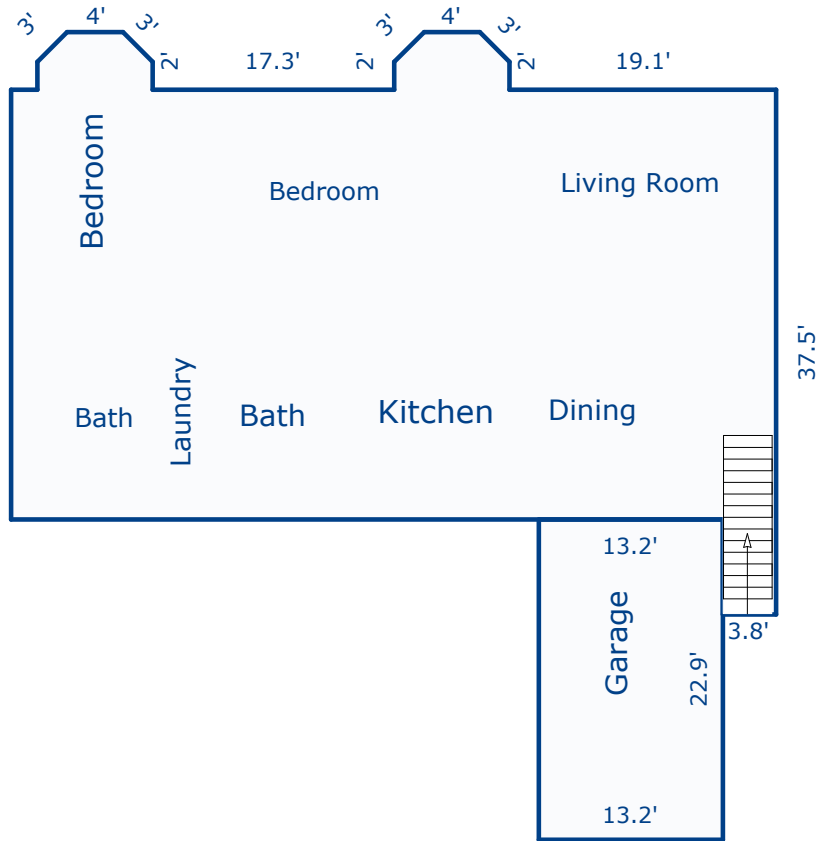

Sketch by Apex Sketch v5 Standard™

Comments:

AREA CALCULATIONS SUMMARY			
Code	Description	Net Size	Net Totals
GLA1	First Floor	1767.97	1767.97
GAR	Garage	302.28	302.28
Net LIVABLE Area		(rounded)	1768

LIVING AREA BREAKDOWN			
Breakdown			Subtotals
First Floor			
	3.8 x	6.8	25.84
	2.0 x	8.3	16.52
	2.0 x	8.3	16.52
	30.7 x	54.8	1682.97
0.5 x	2.1 x	2.1	2.27
0.5 x	2.1 x	2.1	2.27
	4.0 x	2.1	8.52
	4.0 x	2.1	8.52
0.5 x	2.1 x	2.1	2.27
0.5 x	2.1 x	2.1	2.27
10 Items			(rounded) 1768