

Subject Photo Page

Borrower	Robin Shell			
Property Address	3812 Kenilworth Dr			
City	Knoxville	County	Knox	State TN Zip Code 37919
Lender/Client	Robin Shell			



Subject Front

- Sales Price
- Gross Living Area
- Total Rooms
- Total Bedrooms
- Total Bathrooms
- Location
- View
- Site
- Quality
- Age

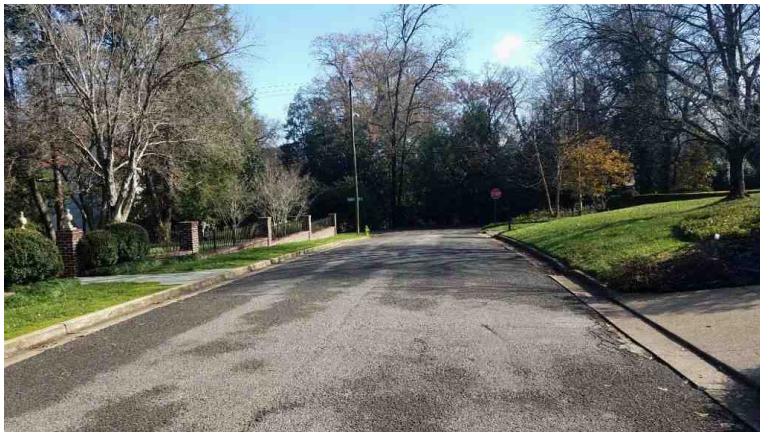

Subject Street

Building Sketch

Borrower	Robin Shell		
Property Address	3812 Kenilworth Dr		
City	Knoxville	County	Knox
Lender/Client	Robin Shell	State	TN
		Zip Code	37919

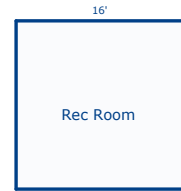
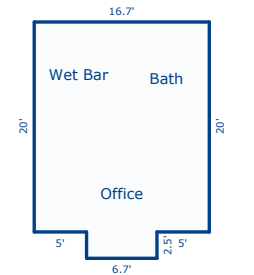
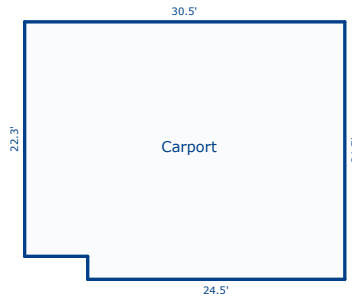

Basement

Above Carport

1st Level

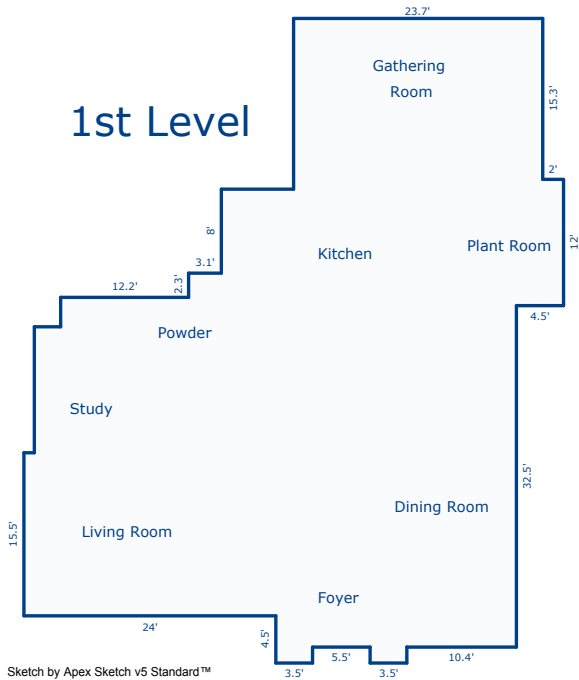

Sketch by Apex Sketch v6 Standard™

2nd Level

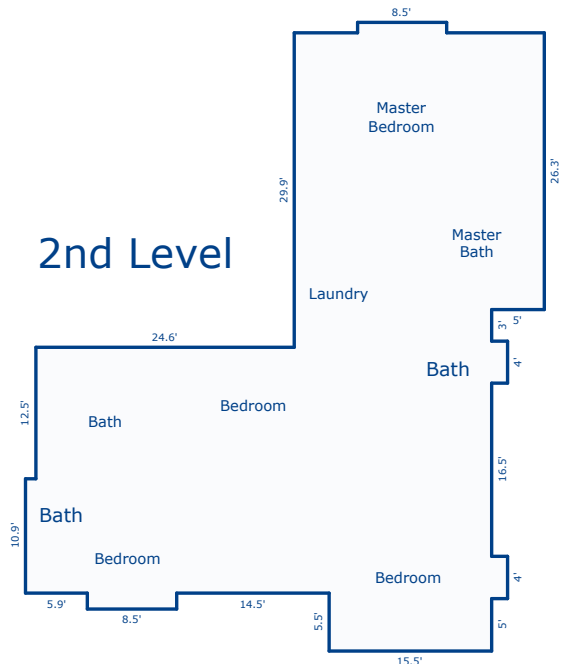

Comments:

AREA CALCULATIONS SUMMARY			
Code	Description	Net Size	Net Totals
GLA1	First Floor	2210.72	2210.72
GLA2	Above Garage	350.75	
	Second Floor	1838.58	2189.33
BSMT	Finished Basement	256.00	256.00
GAR	Garage	734.05	734.05
Net LIVABLE Area		(rounded)	4400

LIVING AREA BREAKDOWN		
	Breakdown	Subtotals
First Floor		
47.9	x 0.8	38.32
2.3	x 35.7	82.11
2.0	x 43.4	86.80
8.0	x 32.6	260.80
1.5	x 3.5	5.25
1.5	x 3.5	5.25
3.0	x 22.9	68.70
15.5	x 46.9	726.95
12.0	x 45.9	550.80
0.9	x 25.7	23.13
15.3	x 23.7	362.61
Above Garage		
20.0	x 16.7	334.00
2.5	x 6.7	16.75
Second Floor		
44.4	x 7.4	328.56
9.1	x 43.4	394.94
45.9	x 3.5	160.65
0.6	x 20.3	12.18
3.4	x 44.9	152.66
5.0	x 15.5	77.50
0.5	x 17.0	8.50
1.5	x 8.5	12.75
1.0	x 8.5	8.50
26.3	x 23.8	625.94
3.0	x 18.8	56.40
24 Items	(rounded)	4400

Supplemental Addendum

File No. 0043310

Borrower	Robin Shell						
Property Address	3812 Kenilworth Dr						
City	Knoxville	County	Knox	State	TN	Zip Code	37919
Lender/Client	Robin Shell						

Subject - 3812 Kenilworth Dr

1st Floor - 2,211 sf

2nd Floor - 1,839 sf

Total - 4,050 sf

Finished Basement - 256 sf

Above Garage - 350 sf

Garage - 734 sf

Net Livable Area - 4,400

The above measurements are completed according to appraisal industry standards.

The room measurements are interior wall to interior wall and rounded to the nearest foot.